

AN ORDINANCE AMENDING KING COUNTY ZONING RESOLUTION NO. 25789, AS AMENDED BY AMENDING THE ZONING MAP THEREOF RECLASSIFYING CERTAIN PROPERTY THEREON.

WHEREAS PACIFIC RESEARCH has petitioned King County, requesting reclassification of property described in said petition and all legal requirements have been performed; and

WHEREAS, the Department of Planning has transmitted to the King County Council, King County, Washington, a copy of the Department's findings and action recommending that the Zoning Map be amended and for the reasons stated therein; and

NOW THEREFORE BE IT ORDAINED that the King County Council does hereby adopt the findings and recommendations of the Department of Planning as its own and does hereby reclassify certain property to RS-15,000 as shown hereon and legally described herein which lies within the part(s) of the Zoning Map described as Area Map(s) E 12-26-5

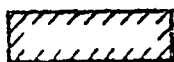
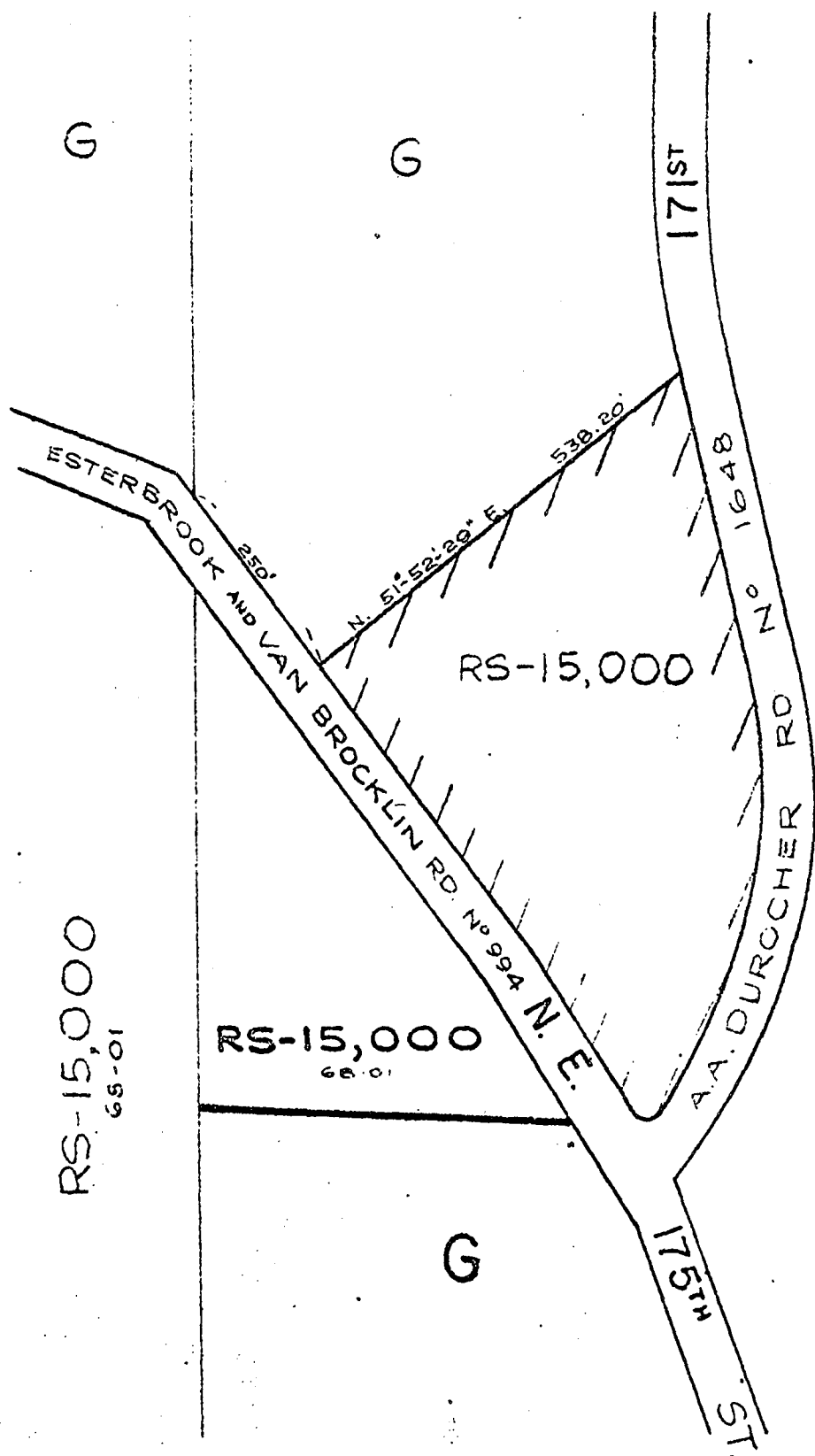

AREA RECLASSIFIED BY THIS RESOLUTION



LEGAL DESCRIPTION:

That portion of the west half of the southeast quarter, of Section 12, Township 26 North, Range 5 East, W. M., King County, Washington, lying westerly of A. A. Durocher Road No. 1648 and northeasterly of Esterbrook and Van Brocklin Road No. 994 described as follows:

Beginning at the northwest corner of the southwest quarter, of the northwest quarter, of the southeast quarter of said Section 12; thence south 00°10'06" east a distance of 422.32 feet to the intersection of the northeasterly margin of said road No. 994; thence southeasterly along said northeasterly margin a distance of 250.00 feet to the true point of beginning; thence continuing southeasterly along said northeasterly margin a distance of 628.73 feet ± to the intersection with the westerly margin of said No. 1648; thence northerly along said westerly margin a distance of 874.86 feet to a point which is north 51°52'29" east 528.20 feet from the true point of beginning; thence south 51°52'59" west a distance of 538.20 feet to the true point of beginning.

Less County roads.

PASSED this 9th day of June, 19 69

KING COUNTY COUNCIL
KING COUNTY, WASHINGTON

John T. O'Brien
CHAIRMAN

ATTEST:
RALPH R. STENDER
Clerk of the King County Council

Ralph R Stender

ORDINANCE READINGS

1st May 19, 1969
2nd June 2 - 1969
3rd JUN 9 - 1969
Effective Date July 15 - 1969

A P P R O V E D

Date 6-12-69

John D. Spellman
JOHN D. SPELLMAN
County Executive